# Go down Moses
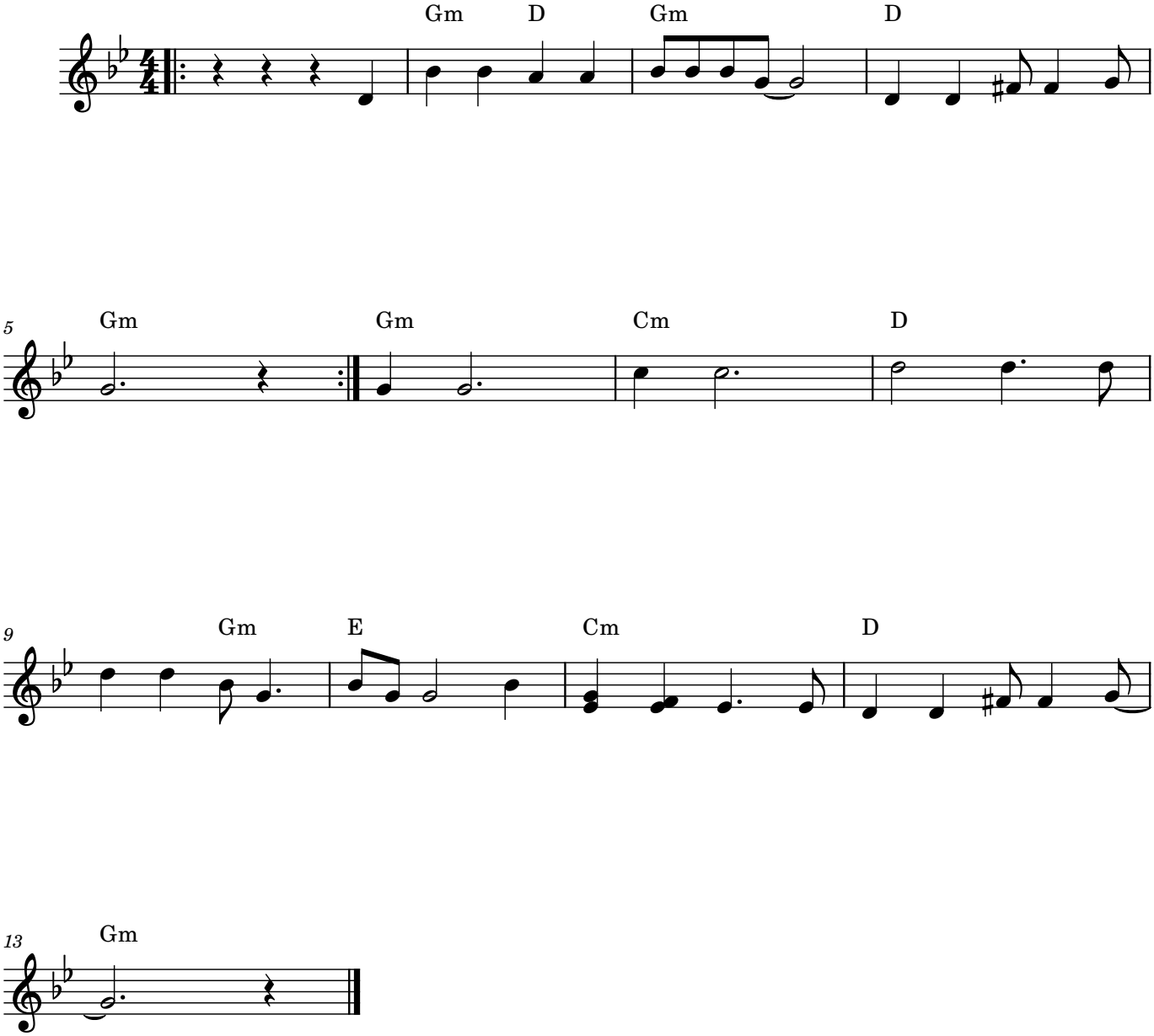
traditionel