Tú alfagra land mítt
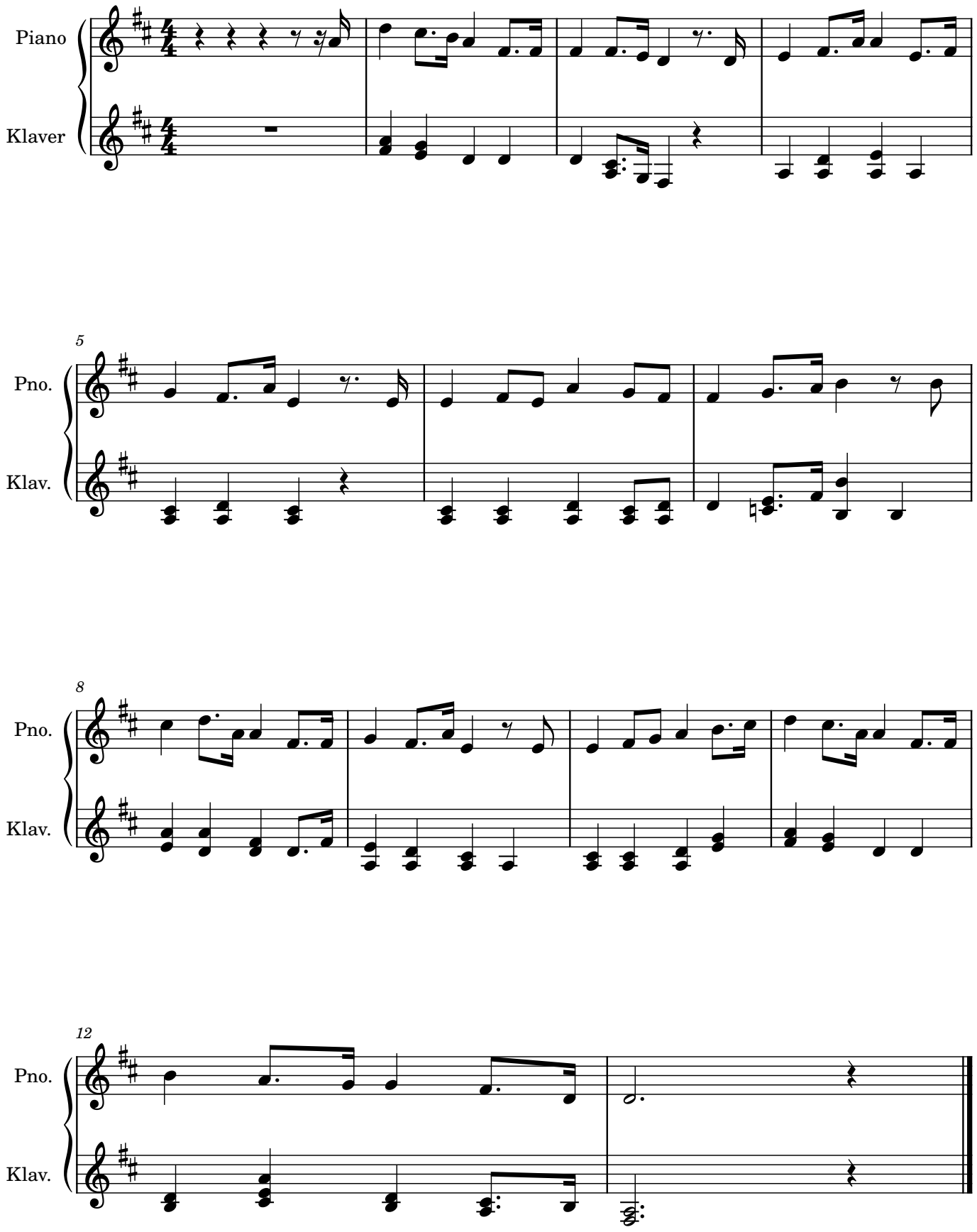
Símun av Skarði